

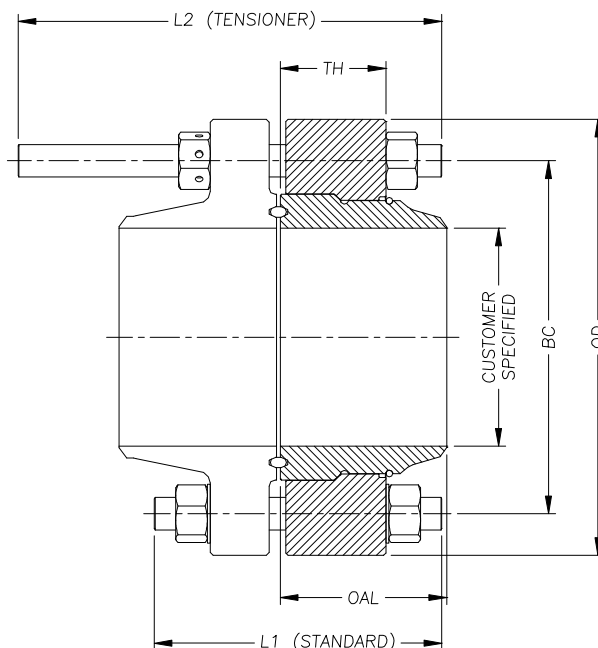

SWIVEL RING FLANGE ANSI / MSS 900 FLANGE DIMENSIONS



Nom. Size	ANSI Class	Outside Diameter		Overall Length	Flange Thickness		Stud Data				Weight (lbs)	RTJ No.	
		OD	OD		TH	TH	Bolt Circle	Stud Size	Stud Qty	Standard Length			Tensioner Length
		(in)	(in)		(in)	(in)	(in)	(in)		(in)			(in)
2	900	8.75	8.75	4.84	2.44	2.44	6.25	7/8	8	8.50	13.50	37	24
3	900	9.50	9.50	4.67	2.56	2.56	7.50	7/8	8	9.00	14.00	42	31
4	900	11.50	11.50	5.36	2.94	2.94	9.25	1 1/8	8	10.00	15.00	71	37
6	900	15.00	15.00	6.16	3.50	3.50	12.50	1 1/8	12	11.00	16.00	135	45
8	900	18.50	18.50	7.42	4.19	4.19	15.50	1 3/8	12	12.50	18.00	270	49
10	900	21.50	21.50	8.31	5.06	5.06	18.50	1 3/8	16	13.50	19.00	379	53
12	900	24.00	24.00	9.16	5.81	5.81	21.00	1 3/8	20	15.00	20.00	518	57
14	900	25.25	25.25	10.00	6.06	6.06	22.00	1 1/2	20	15.50	21.00	579	62
16	900	27.75	27.75	10.67	6.56	6.56	24.25	1 5/8	20	16.50	21.50	797	66
18	900	31.00	31.00	12.20	7.50	7.50	27.00	1 7/8	20	18.50	24.00	1025	70
20	900	33.75	33.75	13.08	8.13	8.13	29.50	2	20	19.50	25.00	1290	74
24	900	41.00	41.00	15.59	10.25	10.25	35.50	2 1/2	20	24.50	30.50	2340	78
28	900	46.00	46.00	17.77	12.31	12.31	40.25	3	20	28.00	35.00	3548	101
30	900	48.50	48.50	18.48	12.69	12.69	42.75	3	20	28.50	35.50	4047	102